◆ ADVT ◆
ADVERTISE HERE
98700 06472 · need24.digital

NEED 24 NEWS
हर ख़बर, हर शहर
Every Story, Every City

◆ ADVT ◆
ADVERTISE HERE
98700 06472 · need24.digital

DIGITAL E-PAPER

PRGI APPLICATION UNDER PROCESS
Application No. T/GJ/2026/0619/2304/1577

GST
GSTIN 24CINPG0564Q1ZT

UDYAM REGISTERED
UDYAM-GJ-14-0003714

◆ DIGITAL NEWS NETWORK ◆
India's Trusted Multilingual Digital News Network
11+ Languages | 24×7 Live | e-Paper Daily

Download Our App
Download on the App Store
GET IT ON Google Play

www.need24.digital
info@need24.in
+91 98700 06472
FOLLOW US:

तेज़ | सटीक | निष्पक्ष | जनहित में | सच की आवाज़ | जन-जन की आवाज़ | निडर पत्रकारिता

POLITICS

CM Pema Khandu Unveils Shaurya Bhumi at Jang on Nooranaang Day



Jang, Arunachal Pradesh – Chief Minister Pema Khandu inaugurated Shaurya Bhumi on Nooranaang Day, a site dedicated to honoring bravery. Local officials and citizens witnessed the unveiling of the memorial.

The event highlights the regional significance of Nooranaang Day, a day in the state dedicated to remembering historical acts of valor. While specific historical details were not cited, the day serves as a focal point for commemorating courage.

During the inauguration, Chief Minister Khandu addressed the crowd, emphasizing the need to preserve the legacy of bravery for future generations. He formally opened the site and called on citizens to reflect on the sacrifices that have shaped the history of Arunachal Pradesh.

The Shaurya Bhumi complex includes a plaque and a landscaped area established for public remembrance. Officials plan to make the site a permanent monument to the region's heroism.

Arunachal MP Tai Tagak Distributes Rs 9 Lakh Relief to Fire Victims in Kurung Kumey

MP Tai Tagak visited Kurung Kumey district in Arunachal Pradesh and distributed Rs 9 lakh in relief funds to families affected by a recent fire. The assistance was handed over in a small ceremony attended by local officials and community leaders. The fire, which broke out in the early hours of the d

Testing Group Demands Action from Water Resources Minister Patil on Arunachal's Water Issues

Testing, a regional advocacy group, has sent an official request to Water Resources Minister Patil, demanding intervention on several water-related issues in Arunachal Pradesh. The group highlighted concerns such as inadequate irrigation infrastructure, recurring flood risks in low-lying areas, and

LOCAL

Arunachal minister Sona inaugurated five border infrastructure projects in Shi-Yomi

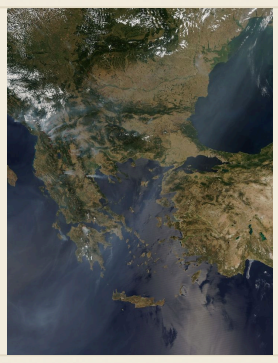

Arunachal's state minister for border affairs Sona formally inaugurated five border infrastructure projects in Shi-Yomi district on Tuesday. These projects, completed last year, include road upgrades, a new bridge over the Lohit River, and the installation of communication towers along the border. Officials said the new infrastructure will facilitate faster movement of goods and troops, and will support local communities by linking them to nearby markets and health facilities.

INTERNATIONAL

China-linked users altering Arunachal map to bolster territorial claim

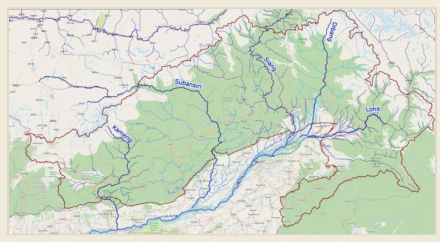

A group of users with ties to China has been found editing the digital map of Arunachal Pradesh on an online platform. The changes aim to depict the area as part of China, bolstering Beijing's long-standing claim. Authorities have noted the edits and are reviewing the map to ensure it reflects correct geopolitical boundaries. The incident highlights the sensitivity of the India-China border dispute and the role of digital platforms in shaping public perception. The government has urged users to adhere to factual representations in online maps to avoid misinformation.

DEFENCE

Arunachal Governor Demands Accelerated Fencing on Myanmar-Nagaland Borders



New Delhi was informed on Thursday that the Governor of Arunachal Pradesh has formally requested the central government's Ministry of Defence and Ministry of Home Affairs to accelerate the ongoing construction of border fencing along the Myanmar and Nagaland borders. The Governor noted that open borders lead to issues such as illegal crossings, smuggling, and occasional insurgent infiltration, posing threats to both the local population and national security.

The Governor stated that a robust physical barrier would not only help curb illegal activities but also strengthen surveillance and development in remote border districts. He highlighted that other states in the Northeast have seen improvements in security and socio-economic conditions due to border fencing, and that a similar initiative is necessary in Arunachal Pradesh.

The central government has not yet issued an official response, but officials from the Defence and Home Ministries are reviewing the proposal. If approved, the project could involve joint funding, the deployment of engineering units, and coordination with state officials to ensure timely

Local tribal leaders and border residents in the region have welcomed the initiative, viewing it as a long-term measure to secure their livelihoods and prevent cross-border crime.

This step aligns with the broader national objective of strengthening India's northeastern border infrastructure, which has been given priority in recent security reviews.

LOCAL

Arunachal officials raise infrastructure issues before MP over lack of government housing and vehicles



During a meeting with an MP, officials from the Parsi-Parlo area of Arunachal discussed severe deficiencies in infrastructure. The primary concern was the complete absence of government housing, which hampers administrative work in remote districts.

They also noted that the existing fleet of government vehicles is inadequate. The shortage of vehicles makes it difficult for officials to reach distant villages and conduct regular inspections.

The MP listened to the complaints and promised to forward the matter to the state government's infrastructure department. Officials expect a review of the budget allocation and a plan to address both housing and vehicle shortages.

The meeting underscored the challenges faced by Arunachal's remote districts and emphasized the need for timely government intervention to support local administration.

BUSINESS

United Breweries Launches Kingfisher Smooth in Arunachal Pradesh; Shares Fall 1.14%

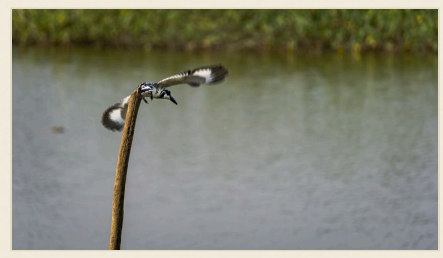

United Breweries Limited, the parent company of the Kingfisher brand, announced the launch of a new low-alcohol beer called Kingfisher Smooth in Arunachal Pradesh. The product is aimed at consumers seeking a lighter-flavoured beer.

The announcement coincided with a 1.14% decline in the company's shares, observed during trading on the Bombay Stock Exchange. Analysts believe the dip was due to a small profit-taking move rather than a fundamental weakness in the company.

Company officials said that introducing Kingfisher Smooth is part of a broader strategy to expand the Kingfisher portfolio into India's tier-2 and tier-3 markets. The beer will be available through local distributors and retail outlets in the state over the coming weeks.

HDFC Sky reported the news, noting that United Breweries is actively diversifying its product range amid competition in the Indian beer market.

1.14% decline in the company's shares, observed during trading on the Bombay Stock Exchange. Analysts believe the dip was due to a small profit-taking move rather than a fundamental weakness in the company.

Company officials said that introducing Kingfisher Smooth is part of a broader strategy to expand the Kingfisher portfolio into India's tier-2 and tier-3 markets. The beer will be available through local distributors and retail outlets in the state over the coming weeks.

HDFC Sky reported the news, noting that United Breweries is actively diversifying its product range amid competition in the Indian beer market.

SARKARI YOJANA

Arunachal CM urges street vendors to avail bank loans, PM Swaraj, Mudra schemes



The Chief Minister of Arunachal Pradesh addressed street vendors across the state, encouraging them to take bank loans. He highlighted the PM Swaraj scheme, which offers interest subsidies to small traders, and urged vendors to register under this program. The CM also mentioned the Mudra scheme, which provides financial assistance to micro and small enterprises. He urged vendors to visit their nearest banks and apply for these schemes, stating that such support would help increase sales and improve livelihoods.

POLITICS

Arunachal Congress Opposes Siang Dam Project



Arunachal Congress has expressed concern over the potential negative impacts of the Siang Dam project on the state's tribal communities. The party has called on the central government to reconsider the project and prioritize the welfare of the local population. They argue that the construction of the dam could disrupt traditional livelihoods and threaten the fragile ecosystem of the region. The Siang River is a vital source of water and nutrition for many tribal communities in Arunachal Pradesh.

Five New Frog Species Discovered in Arunachal Pradesh



Scientists in the northeastern Indian state of Arunachal Pradesh have identified five previously unknown frog species. The state, known for its diverse flora and fauna, has once again proven its ecological richness. The find underscores the importance of continued research and conservation efforts in the area. Researchers will release detailed information about the new species, including their scientific names and habitats, in the coming weeks.

AGRICULTURE

Arunachal Farmer Turns Trout Farm into Success with PMMSY Support



A farmer in Arunachal Pradesh established a trout farming operation under the Prime Minister's Fisheries Development Scheme (PMMSY), receiving financial and technical assistance that has turned the venture into a sustainable source of income. The scheme provided hatcheries, fingerlings, and modern aquaculture technologies. The trout farm now supplies fresh fish to local markets and provides employment to nearby residents. The success demonstrates how government fisheries schemes can strengthen rural economies in the hilly regions of the Northeast. Officials believe the model could be replicated in similar areas.

POLITICS

Amit Shah Arrives in Arunachal Pradesh for Three-Day Visit



Home Minister Amit Shah began a three-day visit to Arunachal Pradesh on Tuesday. The primary objective of his trip is to focus on key infrastructure projects, particularly the Siang project, and to address security concerns in the state. Shah is expected to meet with state officials and discuss strategies for enhancing security along the border with China. The Siang project, a major hydropower dam initiative, has been a subject of dispute between India and China in recent years.

IMD forecasts heavy rainfall across the country today



The Indian Meteorological Department (IMD) has issued a heavy rainfall warning for several states today. The IMD forecast urges citizens to take necessary precautions and stay informed about weather updates. Specific details on the states affected and the expected intensity of rainfall have not yet been released.

NATIONAL

Controversy Arises Over Siang Dam Project in Arunachal Pradesh



The New Indian Express has highlighted the growing dispute over the proposed Siang Dam on the Siang River in Arunachal Pradesh. Intended to harness hydroelectric potential, the dam has attracted attention from various stakeholders, sparking public debate over its impacts. The state government has yet to issue a detailed statement, while media and stakeholders closely monitor the issue. The controversy illustrates the complexities of large-scale infrastructure projects in environmentally sensitive regions.

Further information and local community opinions are awaited, as the dispute intensifies discussions about the dam's future.

NATIONAL

Amit Shah Launches ₹4,000 Crore Road-Energy Project in Arunachal Pradesh



Central Home Minister Amit Shah inaugurated a comprehensive development program in Arunachal Pradesh, announcing a ₹4,000 crore budget for road and electricity projects. Senior officials from the Ministry of Road Transport and Highways and the Ministry of Power attended the ceremony, formally recognizing the commencement of construction work in several districts.

The road projects aim to modernise existing highways and build new links to ease access to remote border areas, while the electricity projects plan to add hundreds of megawatts of renewable and hydroelectric capacity. Officials say the joint investment will create jobs, reduce logistics costs, and strengthen the state's energy security.

government's 'Act East' policy to accelerate infrastructure in the Northeast. Key road network phases are targeted for completion within three years, with power plants slated to become operational by 2028.

Stakeholders emphasised that coordinated efforts among state agencies, central ministries, and private partners are essential for timely implementation, thereby propelling inclusive development in this strategically important border state.

CRIME

Delhi Police Register FIR in Case of Attack Alleged by Arunachal Student



Delhi Police have opened an investigation into an alleged attack on a student from Arunachal Pradesh. The student filed a complaint claiming he was attacked, prompting the police to register an FIR. The nature of the assault, the scene of the incident, and the alleged perpetrator remain unclear. Police are currently following leads and gathering evidence to verify the student's claim.

AGRICULTURE

Arunachal Mega Food Park Promotes Urea-Free Animal Feed Initiative at Central Meeting



The Arunachal Mega Food Park participated in a high-level meeting organized by the central government, where agricultural innovations were discussed. Representatives from the park detailed a urea-free animal feed initiative aimed at reducing chemical inputs in animal husbandry.

The scheme involves preparing feed using locally available protein-rich materials instead of fertilizers, which is expected to reduce production costs for farmers and decrease soil and water pollution. Officials stated that this initiative aligns with national goals for sustainable agriculture and climate-friendly farming.

The central government welcomed the proposal, noting that it would improve livestock production and promote green inputs. It was announced that pilot projects would be implemented in Arunachal Pradesh with technical assistance and financial support.

If successful, this model could be adopted in other states, promoting environmentally safe feed production across the country.

Arunachal Governor urges Tawang students to broaden perspective through exposure tours



The Governor of Arunachal urged Tawang students to broaden the national perspective by participating in exposure tours. He said such tours can acquaint students with the country's diverse cultures and a broader outlook. This initiative encourages students to develop a wider understanding of India beyond their local environment.

BUSINESS

New vending shed opened for 1,200 traders in Arunachal Pradesh

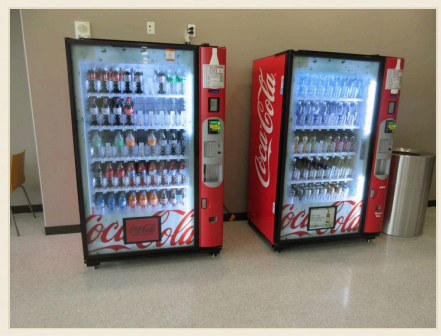

The Arunachal Pradesh government has prepared a new vending shed to accommodate 1,200 traders. This facility will provide local vendors with a structured market space and improve street trade. Officials said the shed will have covered stalls, electricity, water and other basic amenities, improving working conditions for vendors. The initiative is part of the state's broader effort to encourage small entrepreneurs and formalise informal trade. At the time of reporting, no additional information about the inauguration ceremony or managing authority was available.

JOBS & CAREER

Arunachal League creates jobs beyond football



Indrajit Namchum, of the Arunachal League, a regional football competition, has announced a programme to create jobs for residents of Arunachal Pradesh. The initiative aims to use the league's popularity to generate employment in areas related to sports and community development. Officials said the effort will provide local talent with positions in coaching, event management and other support services. League leadership emphasised that the programme is part of a broader strategy to use sports as a catalyst for regional development. Local businesses and community groups welcomed the move, eager to benefit from the increased activity around the league's events.

Arunachal's 'Uphony Voyage' Turns into a Festival with Shaagri



The 'Uphony Voyage' music initiative held in Arunachal Pradesh has undergone significant changes in scale and format. What began as a one-day gig has now become a full-fledged music festival, a major achievement for the region's cultural calendar.

The next edition of the event will feature international reggae artist Shaagri as the headline act. This addition reflects the event's growing ambition to attract global attention and diverse music audiences.

According to reports from Music Alike, this development reflects the increasing prominence of Northeast India's national and international music scene. The shift from a single-day performance to a multi-dimensional festival indicates a strategic move to enhance audience experience and cultural impact.

local and international artists, showcasing Arunachal Pradesh as a destination for music tourism and cultural exchange.

DEFENCE

India-China Launch New Boundary Talks in Arunachal Pradesh to Ease Winter Tensions

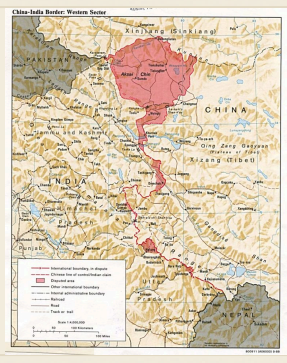

Senior officials from India and China held new boundary talks in Arunachal Pradesh, aiming to reduce rising tensions during the winter season. Both sides described it as a confidence-building step and discussed recent troop deployments and incidents on the Line of Actual Control.

The talks involved military and foreign policy representatives from both countries, who considered measures to prevent confrontation. Although no concrete agreement has been reached yet, both sides agreed on the possibility of further dialogue and practical steps for separation on the ground.

activity in the high-altitude areas, raising concerns in New Delhi and Beijing about inadvertent escalation in harsh weather. Experts believe that continuous dialogue is essential to maintain stability on this sensitive frontier.

SCIENCE

A 61-Year-Old Beetle in Arunachal Pradesh Identified as a New Species



Scientists in Arunachal Pradesh have made an extraordinary discovery. A beetle sample collected in 1961 has been identified as a completely new species. This finding sheds light on the vast and often untapped biodiversity present in the region.

The beetle, whose scientific name has not yet been released, was part of a collection gathered by researchers decades ago. Recent advances in genetic analysis have enabled the identification of this previously unknown species.

Dibrughur Youth Dies After Alleged Attack at Arunachal Hotel



A youth from Dibrughur, Assam was found dead after an alleged attack at a hotel in Arunachal Pradesh. After a complaint reached local authorities, he was taken to the nearest hospital, where he later died. Police have launched an investigation into the alleged attack and are taking statements from hotel staff and potential witnesses. The case is being treated as a criminal matter and evidence is being collected to identify the accused. The incident has caused concern among residents of both Assam and Arunachal Pradesh, prompting calls for swift justice and strengthened security measures in public places such as hotels. Further information will be released as the investigation progresses, and police have urged citizens with any information to cooperate. The incident underscores the importance of preventing violence in public spaces and prompt reporting.