◆ ADVT ◆
ADVERTISE HERE
98700 06472 · need24.digital

NEED 24 NEWS
Every Story, Every City
हर ख़बर, हर शहर

◆ ADVT ◆
ADVERTISE HERE
98700 06472 · need24.digital

DIGITAL E-PAPER

PRGI APPLICATION UNDER PROCESS
Application No. T/GJ/2026/0619/2304/1577

GST
GSTIN 24CINPG0564Q1ZT

UDYAM REGISTERED
UDYAM-GJ-14-0003714

◆ DIGITAL NEWS NETWORK ◆
India's Trusted Multilingual Digital News Network
11+ Languages | 24×7 Live | e-Paper Daily

Download Our App
Download on the App Store
GET IT ON Google Play

www.need24.digital
info@need24.in
+91 98700 06472
FOLLOW US:

तेज़ | सटीक | निष्पक्ष | जनहित में | सच की आवाज़ | जन-जन की आवाज़ | निडर पत्रकारिता

EDUCATION

Meghalaya Teachers Begin Indefinite Strike Over Staff Shortages



Teachers in Meghalaya have launched an indefinite strike over the shortage of educators in state schools. The teachers' union stated that the lack of sufficient staff adversely affects the quality of education received by students. They are demanding immediate action from the state government to resolve this critical issue. The ongoing strike is expected to disrupt educational activities across Meghalaya until their demands are met.

POLITICS

Meghalaya MLAs in UK to study governance systems



A group of Meghalaya MLAs is on a trip to the UK to study governance systems. The MLAs aim to observe and learn from the UK's political and administrative systems, hoping to gain insights that will improve governance in their state. Specific areas of focus during the trip have not yet been disclosed publicly.

WEATHER

Baiernihat, Meghalaya, Records AQI of 80 After Joint Pollution Control Measures



The Air Quality Index (AQI) in Baiernihat, Meghalaya, was recorded at 80 on Tuesday, according to the State Pollution Control Board. This figure indicates a clear improvement from levels that remained above 100 during the previous monsoon season.

The board attributed this decline to joint pollution control measures implemented by local authorities, which included strict enforcement of vehicle emission standards, a temporary ban on open burning, and public awareness campaigns on the health risks of poor air quality. Officials stated that this collaborative effort involved the district administration, the local fire department, and community volunteers. The board will monitor the AQI daily for the next month to assess the long-term impact of the measures.

Residents welcomed the improvement, citing clearer skies and a reduction in respiratory diseases. The board will continue working with state agencies to permanently reduce pollution levels in Meghalaya.

INTERNATIONAL

Indonesia's Vice President Resigns Amid Eligibility Questions



Indonesia's Vice President has resigned after questions were raised regarding their eligibility for the position. This resignation follows ongoing investigations and debates concerning their qualifications. No public explanation has yet been provided regarding the eligibility concerns. The Indonesian government is expected to address the situation and announce the process for selecting a new Vice President.

POLITICS

Major reshuffle in Meghalaya: Seven MCS officers given new responsibilities



The Meghalaya government has announced a significant reshuffle in its civil services, assigning new roles to seven MCS officers. No public information has yet been released regarding the specific responsibilities of each officer or their respective departments. The reshuffle is expected to bring changes to the operations of various government departments and agencies across the state.

AGRICULTURE

Meghalaya villages move towards restoration and new livelihoods after coal mining



Several villages in Meghalaya are taking steps to recover from the environmental and economic impacts of coal mining. Recognizing the need for sustainable practices, these communities are actively participating in land restoration projects. They aim to reclaim damaged land and promote biodiversity. Alongside restoration efforts, rural residents are exploring alternative livelihoods to reduce dependence on coal mining. This includes initiatives in agriculture, tourism, and handicrafts.

RELIGION

Wangla Golden Jubilee Kick-Off in Meghalaya with 1,000 Drums



Meghalaya marked the beginning of the Golden Jubilee of the traditional harvest festival Wangla, celebrated by the Garo tribe, with a grand performance featuring 1,000 drums. The event, held at the state's cultural center, highlighted the sonic tradition of Wangla.

Wangla has completed a half-century journey, and this milestone was celebrated with the convergence of 1,000 drums, symbolizing the tribe's unity and gratitude for a bountiful harvest.

State officials and tribal leaders participated in the inauguration ceremony, emphasizing the cultural significance of the festival. The jubilee program, which will last several days, features traditional dances, folk music, and cultural fairs, expected to boost tourism in the region.

Local traders have expressed hope for a growing number of visitors, while cultural scholars believe that such a grand celebration could help gain national recognition for other tribal festivals as well.

AGRICULTURE

Orchid Cultivation Opens New Livelihood Avenues in Meghalaya



A growing number of farmers in Meghalaya are adopting orchid cultivation as a profitable alternative to traditional crops. The state's humid climate and abundant rainfall make it suitable for growing orchid species, which fetch high prices in both domestic and international markets. The local agriculture department and non-governmental organizations are providing training programs and seedling support. This shift is expected to diversify rural income, reduce migration, and boost the local economy.

Meghalaya Officials Participate in Leadership Training in the UK



A delegation from the state of Meghalaya is on a visit to the UK, where it is participating in a specialized leadership training program. Designed by UK experts, the program aims to provide Meghalayan officials with advanced skills and knowledge in governance and public administration. The training is expected to contribute to improving the efficiency of government operations and enhancing service delivery in Meghalaya.

SARKARI YOJANA

Meghalaya CM Launches Tourism Asset Upgradation Plan, Allocates Rs 20 Crore for Highway Facilities



The Chief Minister of Meghalaya has announced a Tourism Asset Upgradation Plan aimed at enhancing the appeal of the state's hospitality sector. Under the scheme, financial assistance will be provided to owners of hotels, homestays, and other tourism-related properties to facilitate the installation of modern amenities.

Additionally, the government has released Rs 20 crore for the improvement of highway facilities, which will be used for the construction of rest stops, signboards, and sanitation facilities. This step has been taken to improve the traveler experience and promote local job creation.

Officials stated that the plan will be implemented in phases, with priority given to areas with the highest tourist footfall. Regular audits and feedback from stakeholders will be conducted to monitor progress.

Emphasizing the importance of tourism to Meghalaya's economy, the Chief Minister pledged continued support for the development of the sector.

AUTOMOBILE

True cost of a new car in Meghalaya revealed

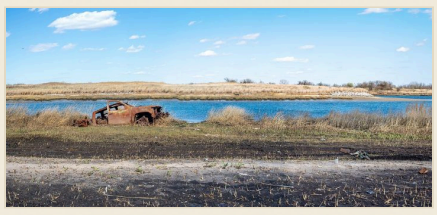

The Highland Post has conducted a detailed analysis of all mandatory and additional costs associated with buying a new car in Meghalaya. Apart from the showroom's base price, buyers must pay state road tax, registration fees, and mandatory third-party insurance, which significantly increases the total expenditure.

report highlights the cost of fuel, which is higher in hilly areas, and regular maintenance expenses, as the number of service centers is limited. Together, these factors increase the overall financial burden on car owners in the state.

The article advises potential buyers to consider these hidden costs when budgeting for a new car, as the actual cost of ownership can differ significantly from the advertised price.

POLITICS

Meghalaya CM highlights infrastructure and welfare schemes



Meghalaya Chief Minister Conrad Sangma recently emphasized a balanced approach to development, encompassing both infrastructure projects and welfare schemes. He described this dual focus as a key element of the state's progress. Sangma's statement reflects the government's commitment to improving the lives of Meghalaya's citizens through a combination of modern infrastructure and social welfare programs.

LOCAL

50th Wangala Festival fulfills vision of P.A. Sangma



The 50th Wangala Festival, a major cultural event in Meghalaya, was organized to honor the region's agricultural traditions. Organizers stated that the festival reflected the vision set by former Chief Minister P.A. Sangma, who had advocated for showcasing the heritage of the festival on a larger scale. Participants from across the state performed traditional dances, music, and community rituals, underscoring the significance of the festival.

AGRICULTURE

Women's SHG in North Garo Hills improves livelihoods through flower cultivation



Women's Self-Help Groups (SHGs) in the North Garo Hills district of Meghalaya have adopted flower cultivation as a primary source of livelihood. These groups are growing various ornamental flowers suited to the local climate and soil.

women with new market opportunities, allowing them to earn cash income beyond traditional farming. Group members report improved financial conditions in their households and growing confidence in managing collective resources.

Local experts believe that the success of these SHGs could serve as an inspiration for adopting similar models in remote hilly areas where the productivity of traditional agriculture is limited.

LOCAL

Devastating fire engulfs warehouse in Shillong



A devastating fire broke out in a warehouse in Shillong, Meghalaya, completely destroying the structure. Firefighters attempted to bring the blaze under control, but intense flames made it difficult to contain. The cause of the fire is under investigation. Local officials are working to assess the damage and determine the extent of the loss. No injuries have been reported so far.

FOOD

Pineapple Eatery Fest 2026 to be held in Umeiam, Meghalaya, on Nov 23-24



Shillong Today reported that the Pineapple Eatery Fest 2026 will be held in Umeiam, Meghalaya, on November 23 and 24. The two-day event will bring together food vendors and culinary enthusiasts to celebrate pineapple-based dishes and regional cuisine.

Umeiam, known for its scenic lake and proximity to Shillong, is expected to attract both locals and tourists this weekend. Organizers have described the festival as an opportunity to promote Meghalaya's food culture and encourage seasonal tourism.

Detailed information about the schedule is currently limited, but officials believe the event will feature stalls, live cooking demonstrations, and an entertaining atmosphere, establishing the region as a prominent culinary destination.

SPORTS

BCCI has not yet appointed coordinator for zonal selection committee, says Devjit Saikia



The Board of Control for Cricket in India (BCCI) has not yet appointed a coordinator for the zonal selection committee, senior board official Devjit Saikia recently stated.

discussed the appointment of Rai as the coordinator for the Northeast women's cricket zone, a role responsible for identifying talent and overseeing team selection in the region.

He revealed that the board is reviewing the selection process and will announce the zonal coordinator once internal consultations are complete, though no specific timeline has been provided.

Regional cricket officials have raised questions about the absence of a coordinator, as a clear selection framework is considered essential for preparing for upcoming domestic tournaments.

The BCCI has not offered further comment on the matter, leaving the decision pending.

EDUCATION

41 candidates clear competitive exams through Meghalaya's free mobile coaching



The Meghalaya government has launched a free mobile coaching scheme to prepare for competitive exams. Under the scheme, study materials, video lectures, and mentorship are provided through a dedicated mobile application, easily accessible to any smartphone user.

According to data released by the department, 41 candidates who participated in the coaching have successfully cleared various competitive exams, including civil services, banking, and teacher recruitment. Participants cited the convenience of mobile learning and personalized content as the primary reasons for their success.

This initiative is part of a broader goal to create employment in Meghalaya and reduce migration for jobs outside the state. Officials stated that the platform will be expanded with additional courses in the future to increase reach in remote districts.

The government said the program will remain entirely free, and the curriculum will be improved based on feedback from successful candidates and aspiring aspirants.

JOBS & CAREER

Meghalaya's first AI job fair held in Shillong, offering 125 jobs

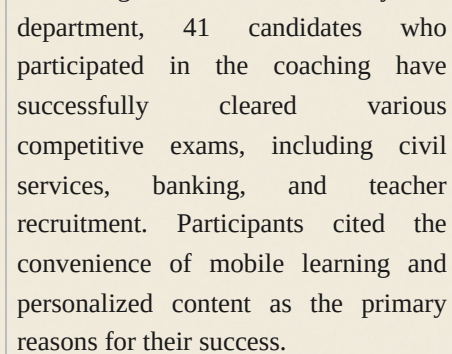

Meghalaya's first artificial intelligence (AI)-focused job fair will be held in the state capital, Shillong. The event will offer 125 job opportunities, including roles in technology, data analytics, software development, and related support positions. Organizers aim to connect local talent with employers requiring AI skills, facilitating the integration of advanced technology into the regional economy.

month and will be open to job seekers from across the state and neighboring regions. Participants can expect on-site interviews, resume assistance, and workshops on AI trends and skill development. Industry representatives have highlighted the growing demand for AI expertise in sectors such as education, healthcare, and tourism.

Authorities consider this initiative a milestone in Meghalaya's digital transformation plan, hoping that the recruitment drive will encourage skill development and retain skilled professionals within the state. Additional programs are being considered to further strengthen the AI job market in the future.

VIRAL & TRENDING

Meghalaya CM Conrad Sangma's young companion dubbed 'Adorable Pro Max,' goes viral

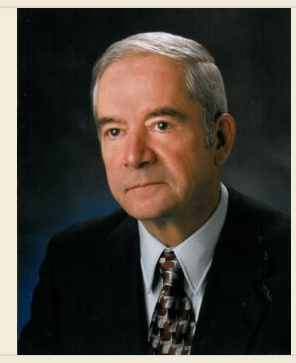

A recent photo of Meghalaya Chief Minister Conrad K. Sangma with a young companion has gone viral on social media. The picture, widely shared on platforms like Twitter, Instagram, and Facebook, shows the child standing next to the Chief Minister. Netizens quickly dubbed the child "Adorable Pro Max" and praised his cute appearance.

The post, originally published by local news sources, has spawned numerous comments and memes highlighting the contrast between the senior politician's formal image and the child's playful presence. The exact identity or age of the young companion was not mentioned, but the scene highlights the human side of leaders.

The Chief Minister's office has not yet issued an official comment on the viral photo. Nevertheless, the incident demonstrates how quickly political images can become internet trends, especially when they involve unexpected, lighthearted moments.

Currently, the story is limited to online discussion, with no further developments reported regarding the viral impact. Experts believe such viral moments can influence public perception, making leaders appear more approachable and relatable.

JOBS & CAREER

First AI job fair in Meghalaya on Nov 17, with 125 jobs available



The first AI job fair will be held in Meghalaya on November 17, according to local authorities. The event aims to connect job-seeking candidates with employers in the AI and related technology sectors.

A total of 125 job opportunities will be showcased, ranging from entry-level to specialized technical positions. Detailed information about the participating companies has not yet been released.

meeting the growing demand for AI talent in the state and providing opportunities to local job seekers in a nationally expanding field. Interested candidates can await details on the registration process and venue through official channels.

ENTERTAINMENT

Fire breaks out at Shillong Literary Festival, destroying four food stalls and halting live music event



A fire broke out at the Shillong Literary Festival venue on Thursday evening, destroying four food stalls and forcing the cancellation of a live music performance. The fire is believed to have started in the kitchen area of one of the stalls and spread rapidly due to the density of the stalls and stage equipment. Organizers and local police arrived at the scene and extinguished the fire within an hour, saving the main stage and other stalls from damage. Following the incident, organizers have announced a review of security protocols and pledged to work with fire officials to prevent similar accidents in the future.

Williamnagar wins Meghalaya's top cleanliness award

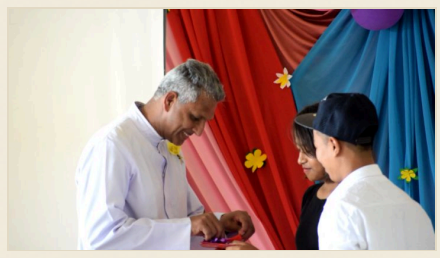

Williamnagar has emerged as the cleanest city in the northeastern state of Meghalaya. The city was awarded the state's top cleanliness prize, highlighting its sustained efforts in urban sanitation and waste management.

This recognition places Williamnagar at the forefront of the state's cleanliness initiatives. The award sets a benchmark for other urban centers in Meghalaya, encouraging them to adopt similar standards of civic maintenance and environmental care.

Local officials and residents have welcomed the honor, viewing it as a testament to the collective responsibility taken by the community to maintain cleanliness and a healthy environment. This achievement strengthens the city's reputation as a model for urban sanitation in the region.

Sweet Dreams lottery results released in Meghalaya on November 12, 2026



The GoodReturns portal has published the official results for the Sweet Dreams lottery draw held in Meghalaya on November 12, 2026. This announcement marks the latest update in the daily Sweet Dreams series, which attracts widespread participation in the state.

A list of the winning combinations for the draw is available on the website, allowing ticket holders to compare their numbers with the published results. While specific numbers are not provided here, interested players can view the full details on GoodReturns' dedicated lottery results page.

Lottery participants have been reminded to check their tickets promptly and claim prizes within the stipulated timeframe according to the prescribed procedure. The state lottery authority typically requires winners to present their original tickets and collect prizes at designated centers.

the state, remains a popular form of small-scale gambling and contributes modest revenue to Meghalaya's development fund. Officials have urged players to gamble responsibly and adhere to legal age limits.

WEATHER

Hailstorm blankets Shillong roads in white



A severe hailstorm on Tuesday blanketed the main roads of Shillong with a thick layer of white ice. According to reports, golf-ball-sized hailstones fell for several hours, causing significant traffic disruptions.

Drivers reported slippery surfaces and reduced visibility, leading to several minor accidents and the temporary suspension of public transport services. Local traffic police urged motorists to exercise caution and maintain safe distances between vehicles.

The Meghalaya State Disaster Management Authority issued a weather warning and advised residents to stay indoors until the storm subsided. Emergency services were on standby to assist any stranded travelers.

and removing hailstones. Residents are advised to inspect their vehicles for damage and report any hazardous conditions to officials.

ENTERTAINMENT

Meghalaya rapper Rebel sheds light on personal journey with new EP '25 IN 26'

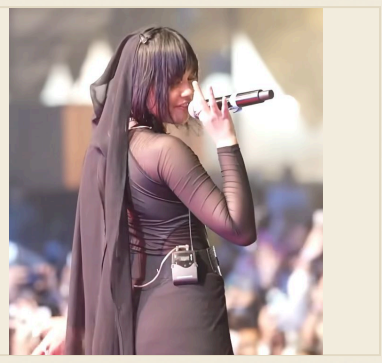

Rebel, an emerging rap artist from Meghalaya, has released his latest six-track EP, '25 IN 26'. The project was released on September 12, 2024, and has proven to be a significant milestone in the artist's career.

The EP blends traditional Khasi sounds with contemporary hip-hop beats, showcasing Rebel's unique sound that has earned him a growing fan base across northeastern India.

The tracks see Rebel reflecting on his journey, from local street performances to national recognition, addressing themes of resilience, cultural identity, and the challenges of the music industry.

The release is available on major streaming platforms, and Rebel plans to tour the northeastern region later this year to promote the EP.