◆ ADVT ◆
ADVERTISE HERE
98700 06472 · need24.digital

NEED 24 NEWS
हर ख़बर, हर शहर
Every Story, Every City

◆ ADVT ◆
ADVERTISE HERE
98700 06472 · need24.digital

DIGITAL E-PAPER

PRGI APPLICATION UNDER PROCESS
Application No. T/GJ/2026/0619/2304/1577

GST
GSTIN 24CINPG0564Q1ZT

UDYAM REGISTERED
UDYAM-GJ-14-0003714

◆ DIGITAL NEWS NETWORK ◆
India's Trusted Multilingual Digital News Network
11+ Languages | 24×7 Live | e-Paper Daily

Download Our App
Download on the App Store
GET IT ON Google Play

www.need24.digital
info@need24.in
+91 98700 06472
FOLLOW US:

तेज़ | सटीक | निष्पक्ष | जनहित में | सच की आवाज़ | जन-जन की आवाज़ | निडर पत्रकारिता

NATIONAL

What is your favourite winter destination in Kashmir? First snowfall



What is your favourite winter destination in Kashmir? #firstsnowfall

— Nazir Ahmad Sofi

NATIONAL

DC Kupwara visits GMC Handwara to inquire about man injured in Sadna Top road accident



DC Kupwara visits GMC Handwara to inquire about the man injured at Sadna Top road accident.

— Nazir Ahmad Sofi

NATIONAL

Chadoora Higher Secondary School: A beautiful campus with dedicated faculty

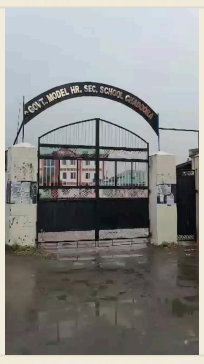

Nazir Ahmad Sofi

Chadoora Higher Secondary School in Srinagar, Jammu and Kashmir, is a beautiful building where students consistently achieve high marks. The teachers are noted for being very hardworking in their field.

— Nazir Ahmad Sofi

NATIONAL

BJP Kashmir Spokespersons Hold Strategy Meeting with Sunil Sethi



BJP Kashmir Spokespersons Hold Strategy Meeting with Sunil Sethi

Leaders discuss prevailing political situation, organisational priorities and party's outreach in Jammu and Kashmir

Meeting focuses on strengthening coordination and sharpening communication on political and public issues

Srinagar, Nov 12: The Bharatiya Janata Party's (BJP) Kashmir-based spokespersons on Thursday held a meeting with the party's Jammu and Kashmir Chief Spokesperson, Sunil Sethi, to discuss the prevailing political scenario and key organisational matters in the Union Territory.

The meeting was attended by BJP spokespersons Altaf Thakur, Manzoor Bhat, Sahil Bashir and Danish Bhat. Party spokesperson Pramoksh Sethi was also present.

The interaction featured a brief but wide-ranging discussion on the evolving political situation in Jammu and Kashmir, with particular focus on important political developments and issues concerning the party's organisational functioning.

The participants exchanged views on the prevailing political atmosphere and the need for effective communication of the party's positions on matters of public importance. The discussion also touched upon organisational priorities and the role of party spokespersons in presenting its policies, responding to political developments and taking its message to the people.

The meeting assumes significance amid an evolving political landscape in Jammu and Kashmir, where political parties are seeking to consolidate their positions and strengthen their public engagement.

Spokespersons play an important role in shaping the party's public narrative, articulating its response to emerging issues and communicating its stand on governance, development and political developments. Their coordination is particularly important in a politically sensitive region where public discourse frequently revolves around governance, employment, development and the restoration of statehood.

The interaction with Sethi provided an opportunity for the Kashmir-based spokespersons to exchange perspectives on the current political environment and discuss organisational matters with the party's senior communication leadership.

The meeting concluded with discussions on the importance of maintaining coordination and ensuring that the party's views and positions are communicated effectively across the region.

— Nazir Ahmad Sofi

NATIONAL

Job vacancies in Chadoora assembly constituency, Srinagar



Vacancies in Srinagar and some parts of Kashmir, Srinagar division.

Need News: Chadoora, Budgam, Kashmir.

— Nazir Ahmad Sofi

NATIONAL

Deputy Commissioner Pulwama Takes To Streets, Catches Administration Off Guard



Deputy Commissioner Pulwama Takes To Streets, Catches Administration Off Guard

News & Views

When the whole district was sleeping, Deputy Commissioner Pulwama K.K Sidha was on the roads.

Amid the weather advisory and snowfall threat, the DC along with ADC Dr. S.M Ashraf conducted a surprise night inspection of Snow Control Rooms and Emergency Control Rooms across Pulwama. Sources say the DC checked staff attendance, emergency response system and inter-department coordination—and gave a stern warning: "No negligence will be tolerated! Public should not suffer even for a minute!" He ordered all officers to remain on high alert, keep control rooms functional 24x7, and ensure immediate help to snowfall-affected areas.

#Pulwama #DCPulwama #NightInspection #Breaking

— Nazir Ahmad Sofi

NATIONAL

Chadoora Government High School Described as Beautiful

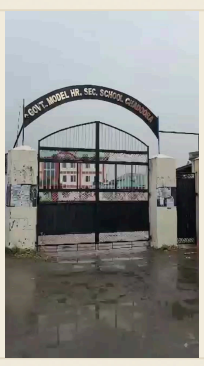

Chadoora Government High School is described as a beautiful institution where students enjoy life and receive quality education, along with opportunities for games and extracurricular activities.

— Nazir Ahmad Sofi

NATIONAL

Back-to-Back Organizational Meetings Held in Pulwama and Shopian Districts



Back-to-Back Organisational Meetings in District Pulwama and District Shopian

State General Secretary BJP J&K, Shri Mohammad Anwar Khan, held back-to-back organisational meetings in District Pulwama and District Shopian.

The meetings focused on strengthening the party organisation, reviewing ongoing organisational activities, assessing preparations for upcoming programmes, and ensuring better coordination among party office bearers and grassroots workers.

Strengthening the Organisation, Empowering the Cadre!

— Nazir Ahmad Sofi

Back-to-Back Organizational Meetings Held in Pulwama and Shopian Districts



Back-to-Back Organisational Meetings in District Pulwama and District Shopian

State General Secretary BJP J&K, Shri Mohammad Anwar Khan, held back-to-back organisational meetings in District Pulwama and District Shopian.

The meetings focused on strengthening the party organisation, reviewing ongoing organisational activities, assessing preparations for upcoming programmes, and ensuring better coordination among party office bearers and grassroots workers.

Strengthening the Organisation, Empowering the Cadre!

— Nazir Ahmad Sofi

NATIONAL

Anantnag West MLA Abdul Majeed Bhat Meets Chief Minister at Civil Secretariat, Jammu



MLA Anantnag West, Abdul Majeed Bhat, called on the Chief Minister at Civil Secretariat, Jammu, today.

During the meeting, he discussed the progress of ongoing developmental works, public welfare priorities and key issues concerning his constituency.

— Nazir Ahmad Sofi

NATIONAL

Apni Party President Syed Mohammad Altaf Bukhari Pays Condolence Visit to Natipora



Syed Mohammad Altaf Bukhari pays condolence visit to Natipora on the passing of Ali Mohd Bhat; extends solidarity

Srinagar: Apni Party President Syed Mohammad Altaf Bukhari paid a condolence visit to Natipora today to express his profound grief and extend his heartfelt condolences on the sad demise of Ali Mohd Bhat.

During his visit, the party President met with the grieving family, offering his deepest sympathies and solidarity in this hour of immense sorrow. He extended condolences to the bereaved members of the family.

Syed Mohammad Altaf Bukhari prayed to the Almighty to grant eternal peace to the departed soul and bestow patience and courage upon the bereaved family to bear this irreparable loss.

accompanied by the party's Provincial Joint Secretary Aijaz Rather, District Vice President Robin Singh, Ward President Natipora Arjumand Makhdoomi, Ward President Budshahnagar Mohd Imran, Mohd Aslam Zone Committee Member, Naseer Haqani Youth Member, Shabir Ahmad, Mohd Shafi Rather and others.

— Nazir Ahmad Sofi

Meeting Held at BJP Office to Discuss Preparations for Upcoming Rally



A meeting was held at the BJP Party Office to discuss preparations and strategise for the upcoming rally.

— Nazir Ahmad Sofi

NATIONAL

Teen Killed After Vehicle Rams Scooter in Nagrota

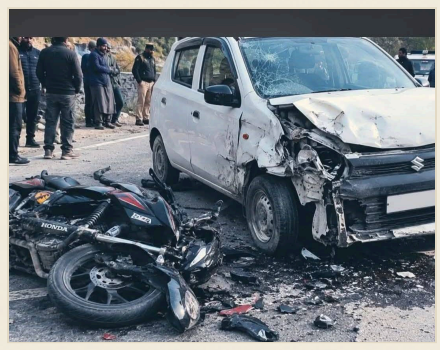

Teen killed after vehicle rams scooter in Nagrota

Jammu, Nov 12 (KNO): A 17-year-old boy was killed after the scooter he was riding was hit by another vehicle in the Nagrota area of Jammu district late Wednesday night, officials said.

An official told the news agency—Kashmir News Observer (KNO)—that the teenager was injured after the scooter he was travelling on was hit by another vehicle in Nagrota, Jammu.

He was shifted to Government Medical College (GMC), Jammu, where doctors declared him brought dead. The deceased was later identified as Nihal (17), a resident of Nagrota.

Meanwhile, an investigation has been initiated into the incident, while the body will be handed over to the family after medico-legal formalities.—

Representation

— Nazir Ahmad Sofi

NATIONAL

A fresh blanket of snow



A fresh blanket of snow... see more

— Nazir Ahmad Sofi

“I Hope Justice Comes Without Bias”: Beenish Wani Breaks Silence, Emotional Appeal Rekindles IAS–JKAS Controversy

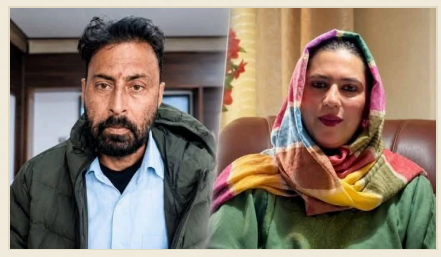

“I Hope Justice Comes Without Bias”: Beenish Wani Breaks Silence, Emotional Appeal Rekindles IAS–JKAS Controversy

From Viral Confrontation to a Fight for Dignity: Beenish Wani Thanks Supporters, Seeks Fair and Impartial Justice

— Nazir Ahmad Sofi

NATIONAL

I strongly condemn the cowardly terror attack on CRPF personnel in Kulgam

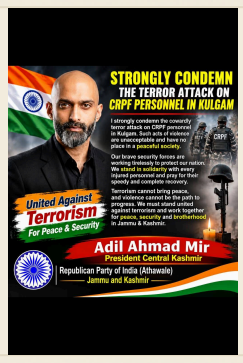

I strongly condemn the cowardly terror attack on CRPF personnel in Kulgam. Such acts of violence are unacceptable and have no place in a peaceful society.

Our brave security forces are working tirelessly to protect our nation. We stand in solidarity with every injured personnel and pray for their speedy and complete recovery.

Terrorism cannot bring peace, and violence cannot be the path to progress. We must stand united against terrorism and work together for peace, security and brotherhood in Jammu & Kashmir.

Adil Ahmad Mir

President Central Kashmir

Republican Party of India (Athawale) Jammu and Kashmir

.

.

.

.

.

Manzoor Khan Rpi Athawale press Release Manoj Ranpise Rpi A Telangana Marikkanu Marikkanu Rpi Janrul Gurop Rpi Bjp Kisan Morcha Pulwama Kulwant Singh Kulwant Singh Rpi Athawale Punjab Rather Shaheena Rpi Ambad Jalna Gautamrao Sonawane Rpi Rpi Ambedkar Punjab Vijay Kumar Rpi Rpi Athawale Northeast India Rpi Athawale Yuva Morcha Mir Mashooq Rpi A Rpi Baramulla Rpi Athawale Anantnag RPI J&K Ashok Dhale Rpi Mumbai Rpiakadapa Rpiakadapa Ataul Hoque Rpi A Shabu Mudasir Ganderbali Hemant Ranpise Hemant Ranpise Bjp Minority Morcha Pulwama Bjp Lal Chowk Bhat Owais Bhat Ashu Bhartiya Rss Bh

— Nazir Ahmad Sofi

Larmi Makes Major Revelation: They Tried to Carry Out Work Using My Fake Signature



NC MLA Abdul Majid Larmi Makes Major Revelation! They Tried to Carry Out Work Using My Fake Signature!

National Conference MLA Abdul Majid Larmi has made serious allegations that attempts were made to carry out work through forged signatures and documents within his own office.

He stated that letters were written in his name and forged signatures were affixed to them in attempts to process work for various departments, including Roads (R&B).

The MLA claimed that he personally caught at least four such letters at the Secretariat. He clearly stated that no work should be done without his permission and signature.

Who was misusing the MLA’s signature? Will an inquiry be conducted in this matter?

Watch the full report on Jammu Samvad.

#AbdulMajidLarmi #NationalConference #FakeSignature #JammuKashmir #JammuSamvad

— Nazir Ahmad Sofi

CRIME

Terrorist attack on Central Reserve Police Force in Kulgam, Jammu and Kashmir, leaves three personnel injured



Three personnel were injured today when a terrorist attack targeted a Central Reserve Police Force team in Kulgam, Jammu and Kashmir.\nThe assault involved a suicide explosive device, causing serious injuries to the personnel. Security forces promptly contained the situation and transferred the wounded soldiers to a nearby hospital.\nLocal police and security agencies have begun a search of the site and are attempting to identify the responsible terrorist groups. Meanwhile, security measures in the area have been heightened.\nAssistance arrangements have been made for the families of those affected, and the investigation is ongoing.

— Kali Prasad

Geelani's Granddaughter Ruwa Shah Likely to Join PDP, Mehbooba Mufti Extends Invitation



PDP chief Mehbooba Mufti has invited Ruwa Shah, granddaughter of late separatist leader Syed Ali Shah Geelani, to join the Peoples Democratic Party (PDP), saying, “She is like my daughter.” The invitation has sparked interest over Ruwa Shah’s possible entry into mainstream politics in Jammu and Kashmir.\nRuwa Shah’s potential political entry could add a new dimension to Kashmir’s evolving political landscape. Mehbooba Mufti has indicated that the party’s doors are open to her, signalling the PDP’s willingness to welcome her into its fold.

— Nazir Ahmad Sofi

NATIONAL

Baramulla Police seize JCB, two tractors in illegal mining crackdown



Baramulla Police, in coordination with the Mining Department, seized one JCB and two tractors during a crackdown on illegal mining at Kongamdara, Pattan and Mirgund. A fine of ₹13,195 was also imposed, and further legal action has been initiated.

— Nazir Ahmad Sofi

Security tightened in Srinagar after firing incident in Kulgam



Security has been tightened across Srinagar following the firing incident targeting CRPF personnel in Kulgam. Security forces have intensified checking at various checkpoints to maintain vigilance and prevent any untoward incident.

— Nazir Ahmad Sofi

J&K HCM Omar Abdullah chaired a comprehensive district review meeting in Udhampur today



J&K Chief Minister Omar Abdullah chaired a comprehensive district review meeting in Udhampur to assess the progress of developmental works, winter preparedness, and delivery of essential public services. The review covered key sectors, including roads and infrastructure, health, education, power, Jal Shakti, agriculture, rural development, industries, youth services, and food and civil supplies. The Chief Minister directed officials to accelerate the execution of ongoing projects across departments, emphasizing improved physical progress and financial utilisation. He called for fortnightly reviews of projects under the Special Assistance to States for Capital Investment (SASCI) to ensure timely completion and full utilisation of allocated funds, and ordered the prompt release of funds under various development and relief schemes, particularly the Constituency Development Fund (CDF), so that benefits reach the people without delay.

NATIONAL

Pleased to meet Hon’ble Ms. Neesha Mehta, Minister for Health and Food Safety of Nepal



Pleased to meet Hon’ble Ms. Neesha Mehta, Minister for Health and Food Safety of Nepal, on the sidelines of the First BIMSTEC Health Ministers’ Meeting in Colombo. India and Nepal share deep-rooted historical, cultural and people-to-people ties, further strengthened by our close partnership in healthcare and development. Fruitful discussions were held on deepening bilateral and regional health cooperation, sharing expertise and best practices, and advancing access to affordable, accessible, and quality healthcare. Guided by Hon’ble Prime Minister Shri Narendra Modi Ji’s Neighbourhood First policy, India remains committed to working closely with Nepal towards better health outcomes and shared regional prosperity.

NATIONAL

Laid the foundation stone for the Riverfront Development Project at Bandarkoot, Kishtwar



Laid the foundation stone for the Riverfront Development Project at Bandarkoot, Kishtwar.

— Nazir Ahmad Sofi

Daily evening traffic jams in Buchroo, Chadoora cause significant public inconvenience



Every evening, traffic congestion in Buchroo, Chadoora, Budgam, Kashmir, particularly affecting Srinagar, causes considerable hardship for the public.

— Nazir Ahmad Sofi